

1 Floorplan
1/8" = 1'-0"

2 Back of House Dimensions
1/4" = 1'-0"



AV
Email: averyvittoria@gmail.com
Website: www.averyvittoria.com

Foster Records
Everette & Ophelia Foster

Project Start: 09/18/17
Project End: 11/15/17

2301 Northwest 2nd Avenue
Miami, FL 33127

Floorplan - Level 1		A001 Scale As indicated
Project number	INDS 210	
Date	15 November, 2017	
Drawn by	Author	
Checked by	Checker	

11/14/2017 8:47:25 PM

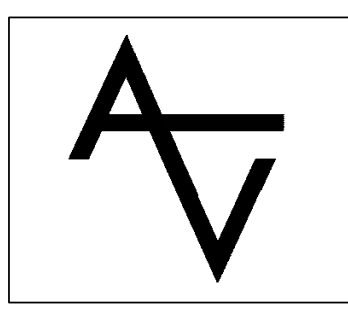
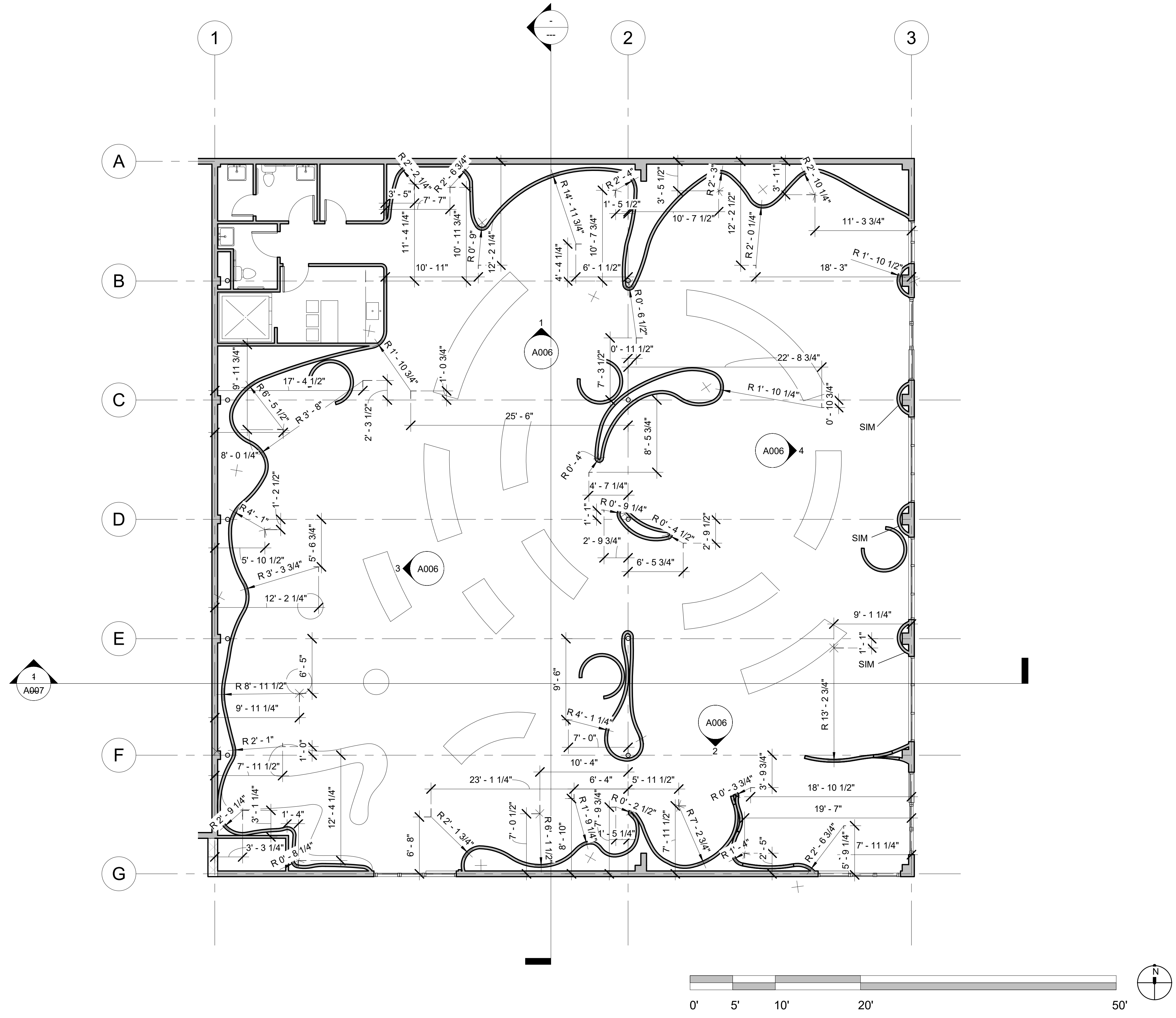

Email: averyvittoria@gmail.com
 Website: www.averyvittoria.com

Foster Records
Everette & Ophelia Foster

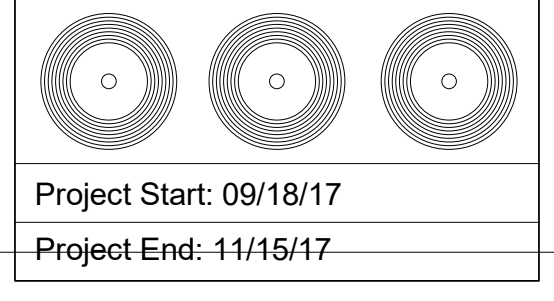

2301 Northwest 2nd Avenue
Miami, FL 33127

Curved Wall Dimensions
 Project number INDS 210
 Date 15 November, 2017
 Drawn by Author
 Checked by Checker

A002
 Scale 1/8" = 1'-0"

1 Curved Wall Dimensions
 1/8" = 1'-0"

11/14/2017 8:47:27 PM

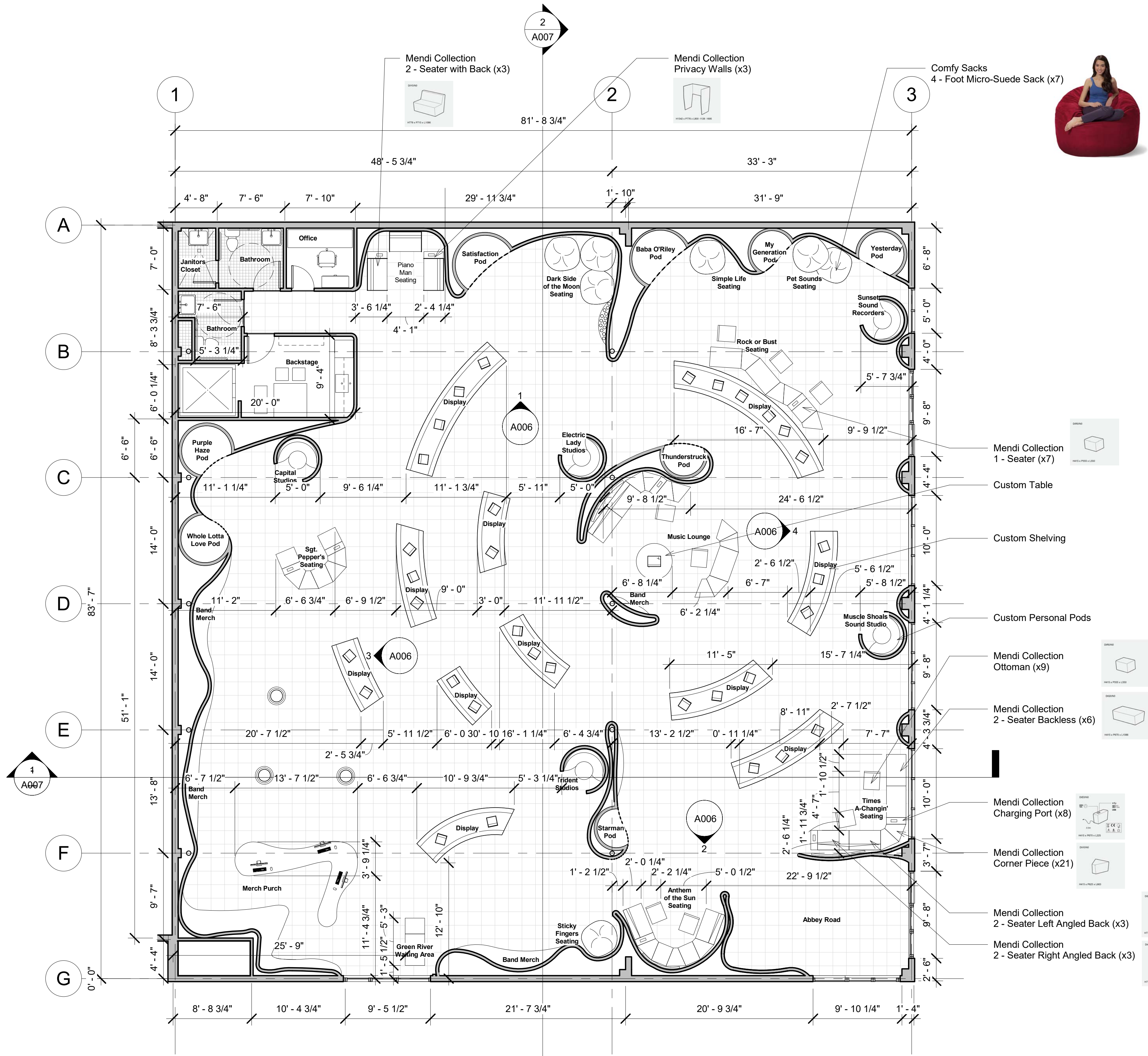

Mendi Collection by Architonic
 Designer: Jean Louis Irtzoki

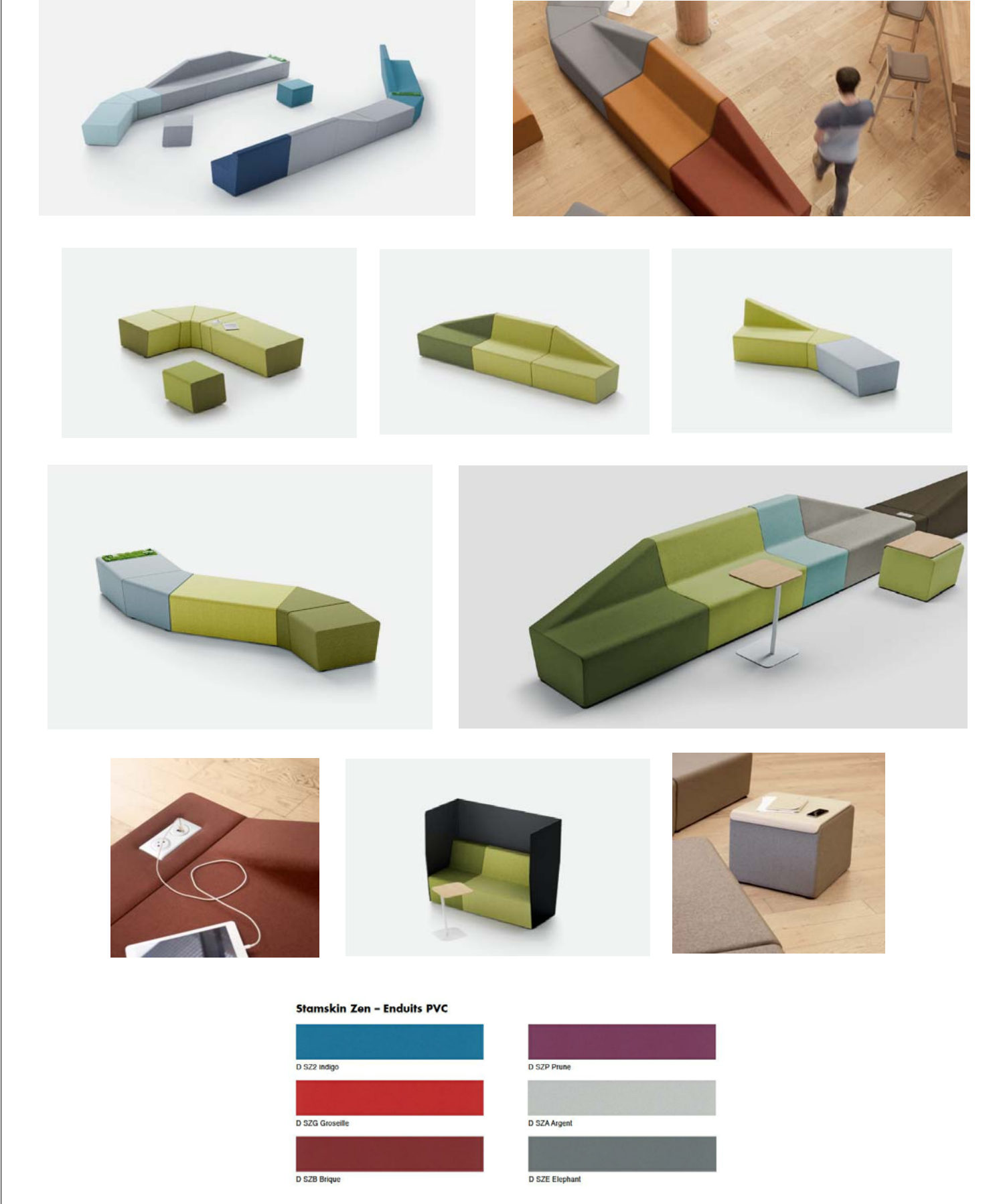

1 Furniture Plan
 1/8" = 1'-0"

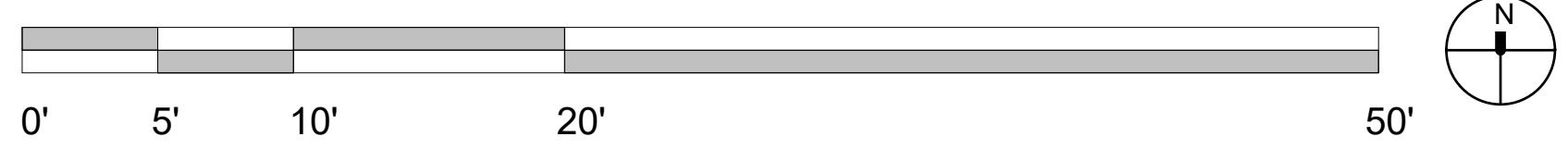

AV
 Email: averyvittoria@gmail.com
 Website: www.averyvittoria.com

Foster Records
 Everette & Ophelia Foster
 Project Start: 09/18/17
 Project End: 11/15/17

2301 Northwest 2nd Avenue
 Miami, FL 33127

Furniture Plan		A003
Project number	INDS 210	
Date	15 November, 2017	
Drawn by	Author	
Checked by	Checker	Scale 1/8" = 1'-0"

11/14/2017 8:47:37 PM

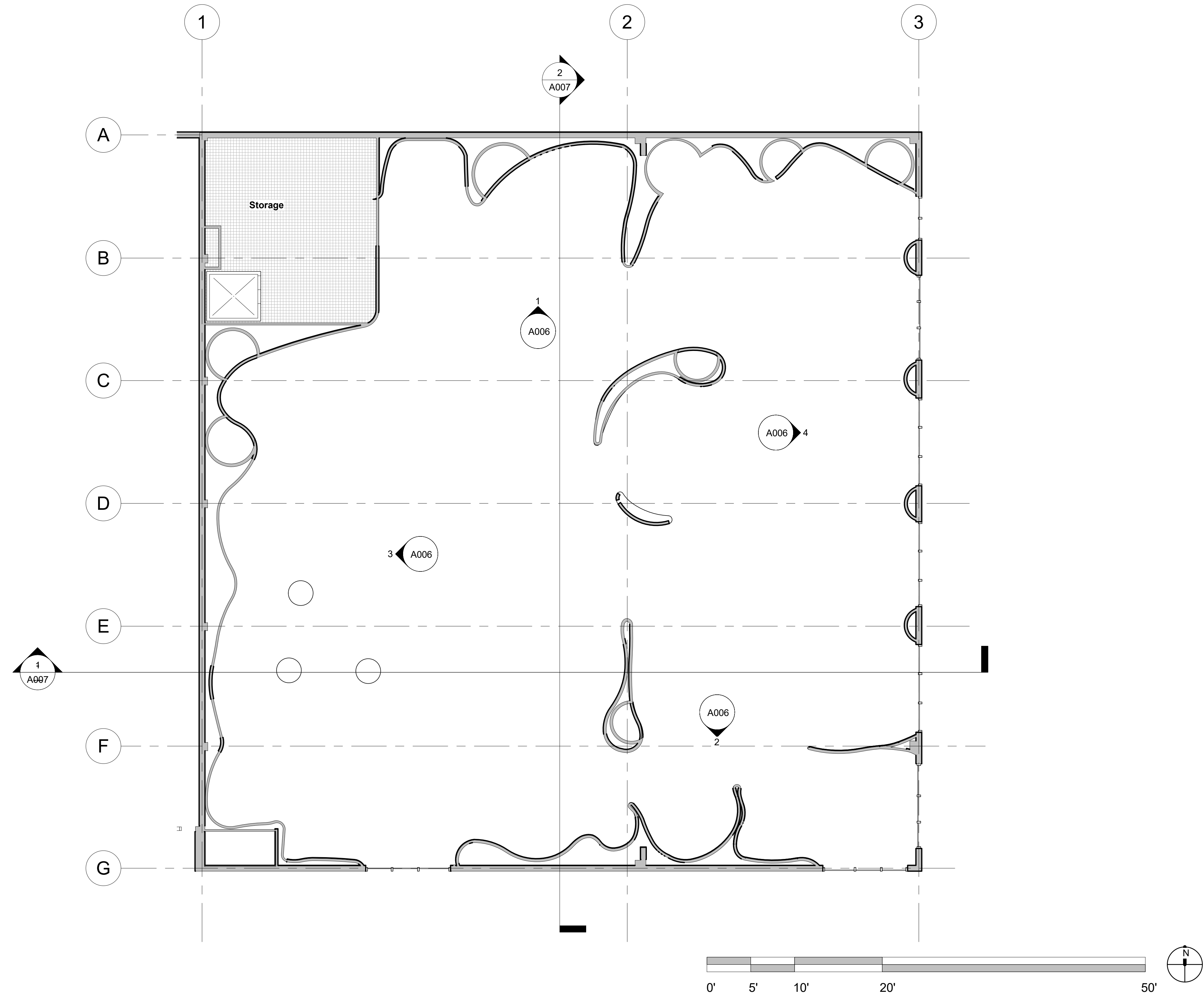

① Level 2
1/8" = 1'-0"

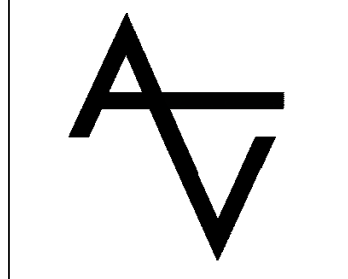

Email: averyvittoria@gmail.com
 Website: www.averyvittoria.com

Foster Records

Everette & Ophelia Foster

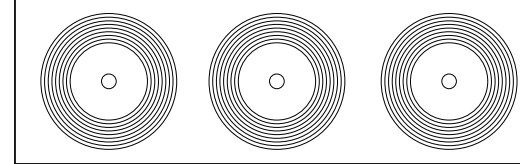

Project Start: 09/18/17
 Project End: 11/15/17

2301 Northwest 2nd Avenue
 Miami, FL 33127

Floorplan - Level 2

Project number INDS 210
 Date 15 November, 2017
 Drawn by Author
 Checked by Checker

A004

Scale 1/8" = 1'-0"

11/14/2017 8:47:40 PM

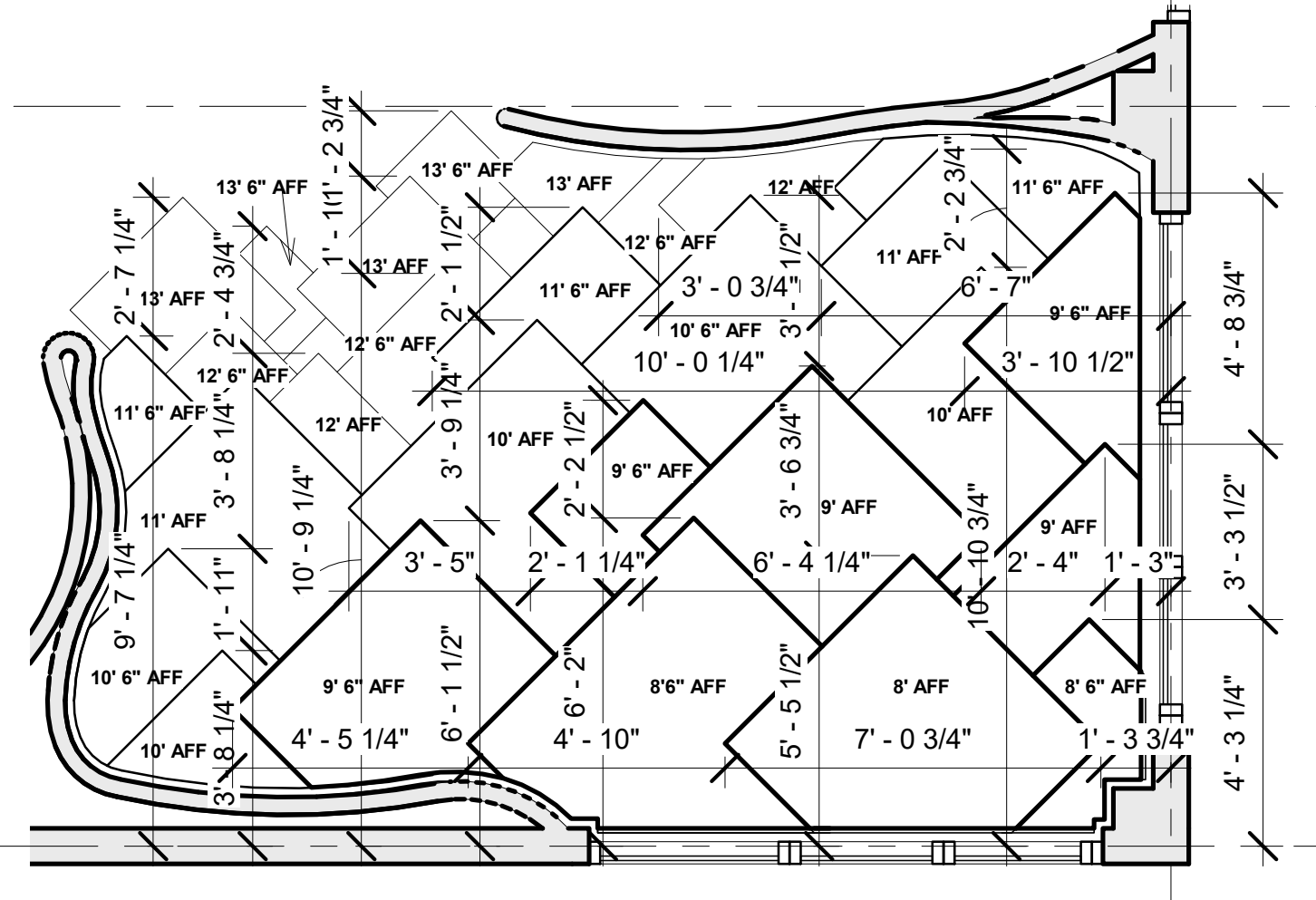
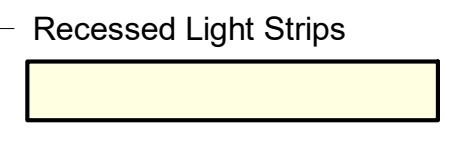
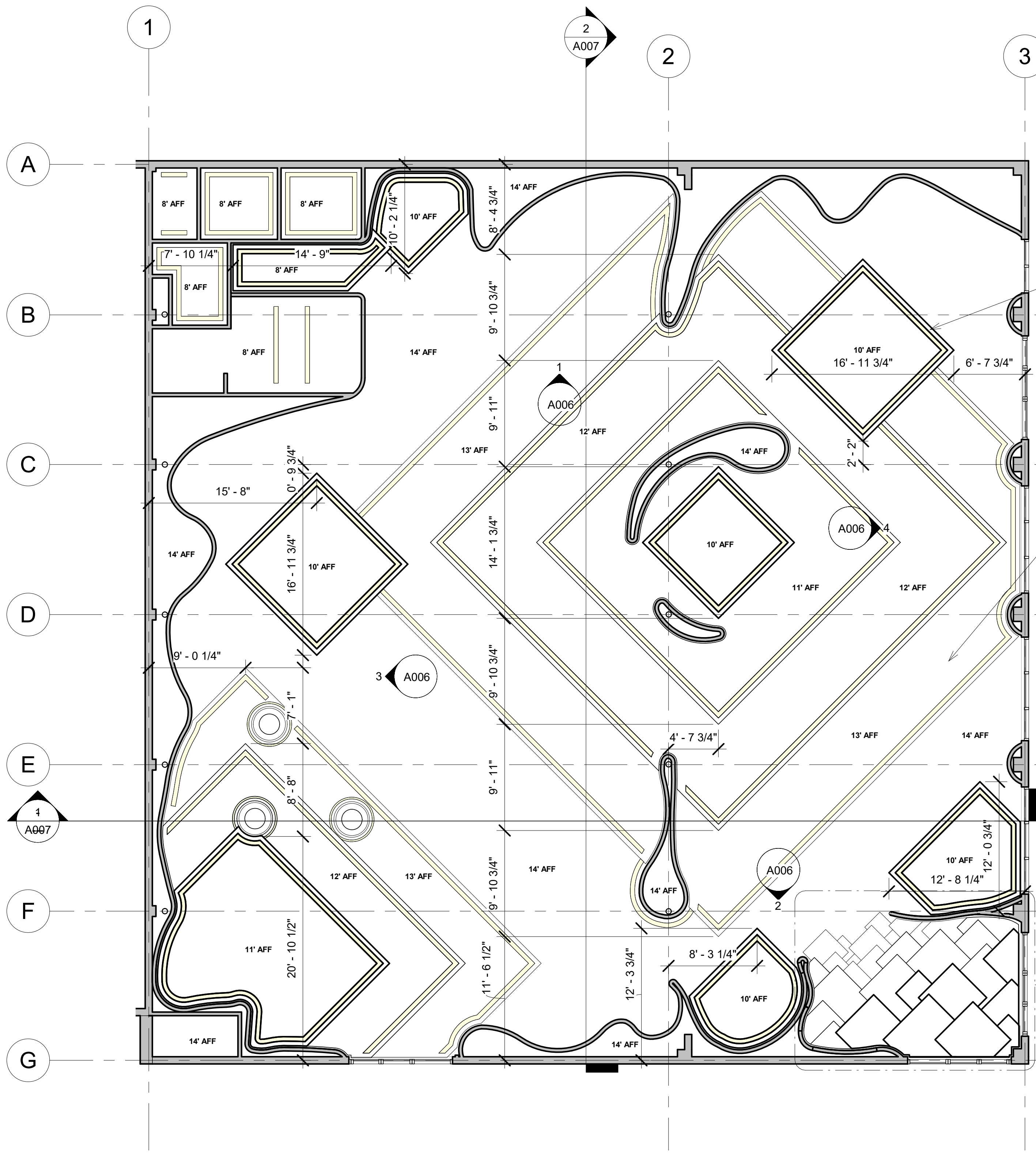

② Entry Ceiling
1/4" = 1'-0"

① Level 1
1/8" = 1'-0"

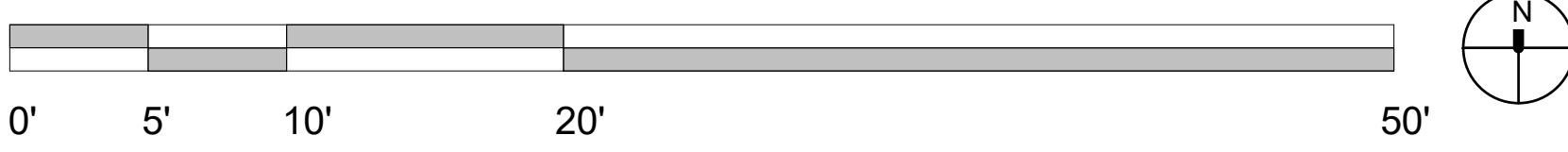

AV
 Email: averyvittoria@gmail.com
 Website: www.averyvittoria.com

Foster Records
 Everette & Ophelia Foster

Project Start: 09/18/17
 Project End: 11/15/17

2301 Northwest 2nd Avenue
 Miami, FL 33127

RCP		A005
Project number	INDS 210	
Date	15 November, 2017	
Drawn by	Author	
Checked by	Checker	Scale As indicated

11/14/2017 8:47:53 PM

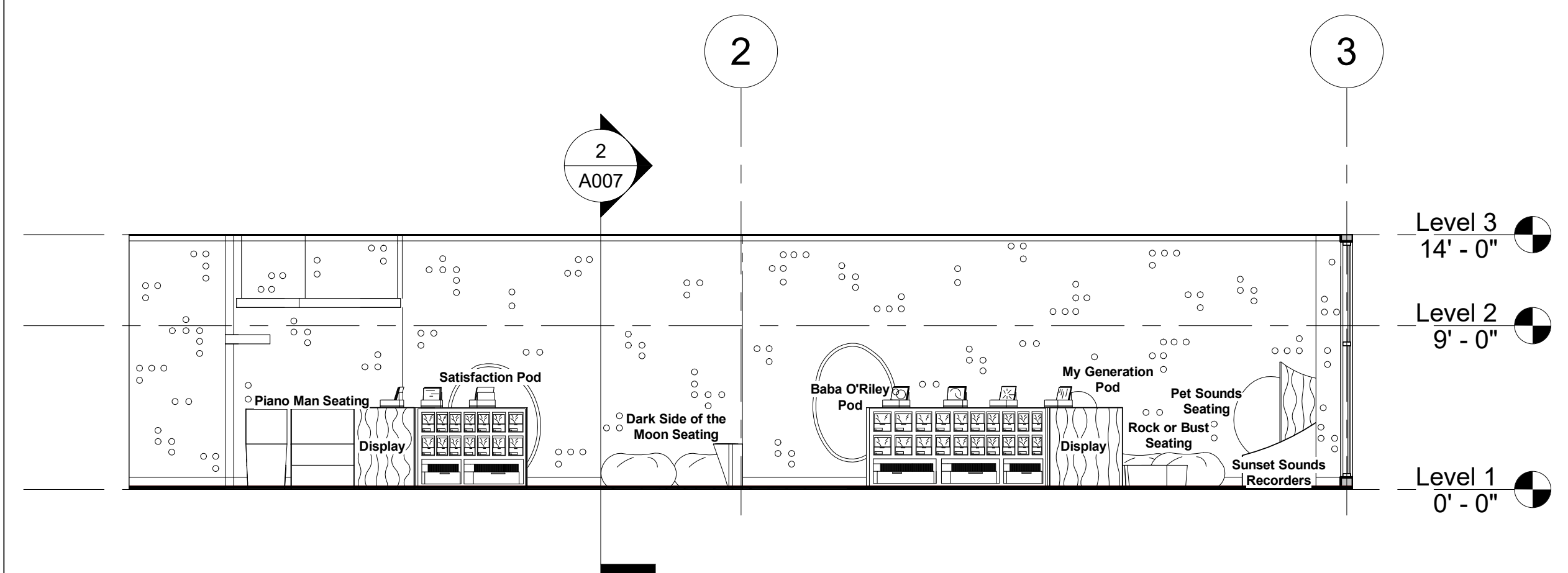

1 Back Elevation
1/8" = 1'-0"

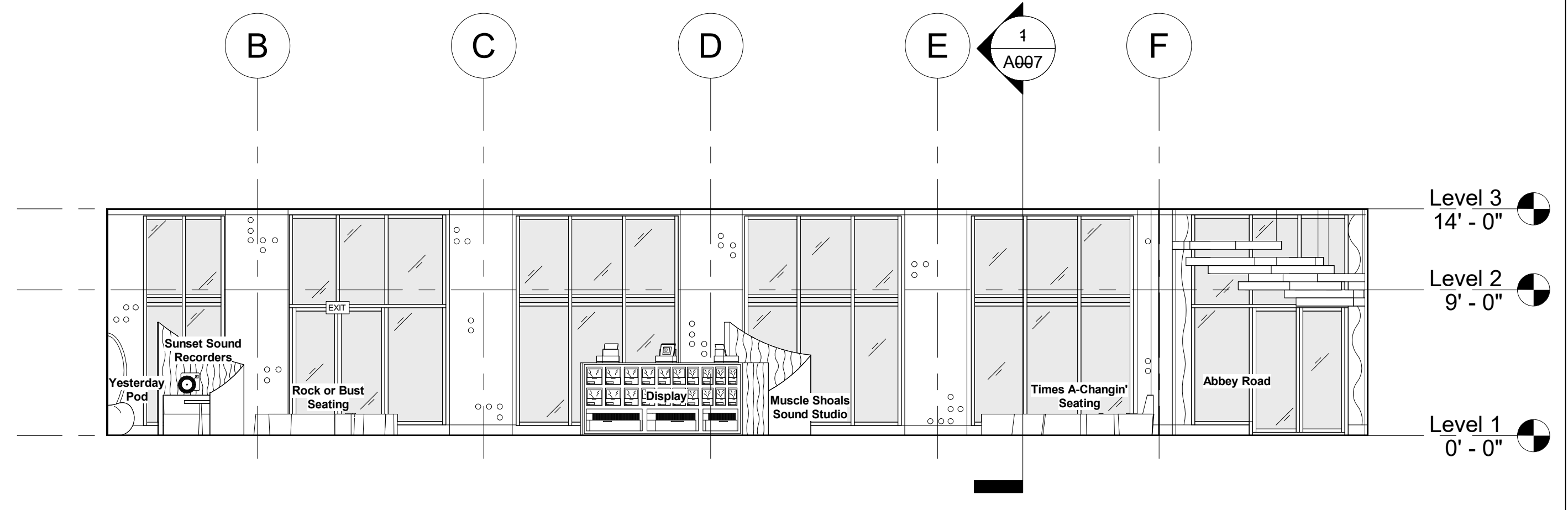

4 Right Side Elevation
1/8" = 1'-0"

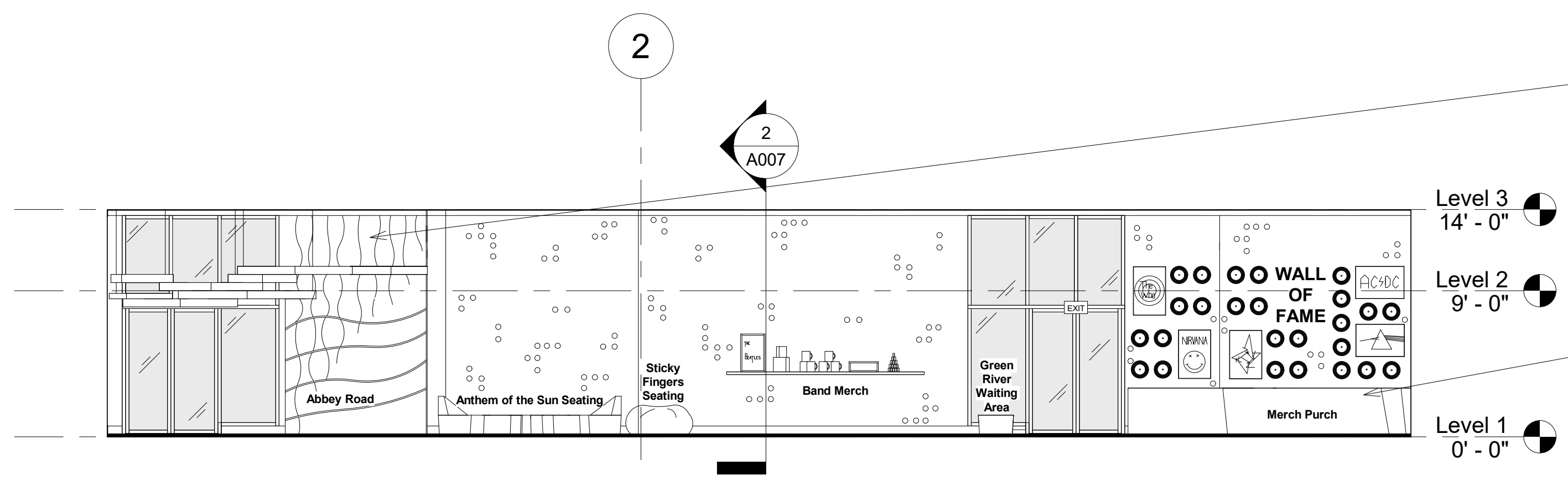

2 Front Elevation
1/8" = 1'-0"

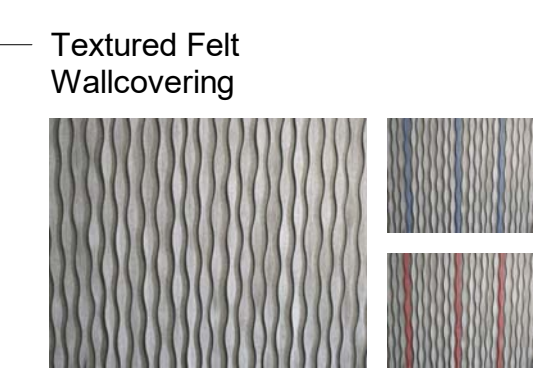

Textured Felt Wallcovering

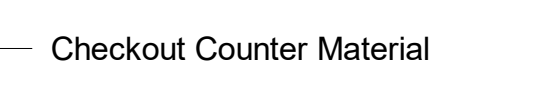

Checkout Counter Material

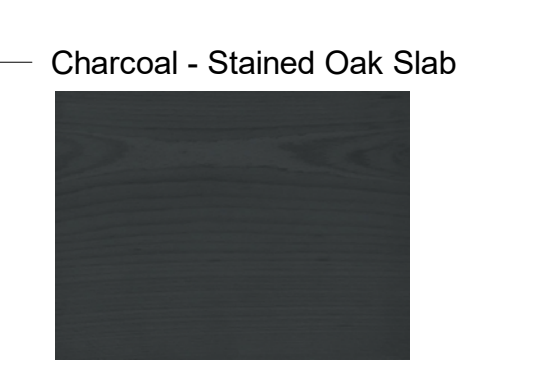

Charcoal - Stained Oak Slab

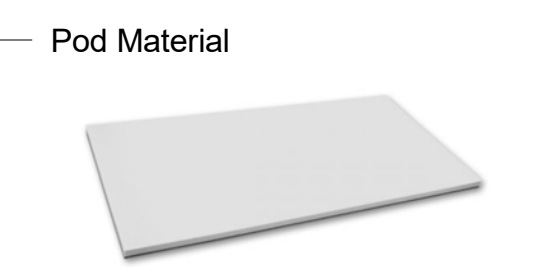

Pod Material

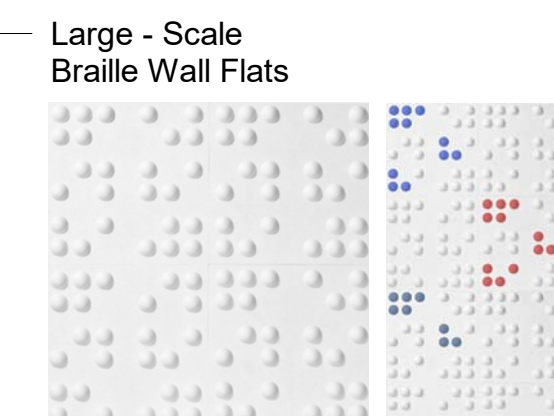

Large - Scale Braille Wall Flats

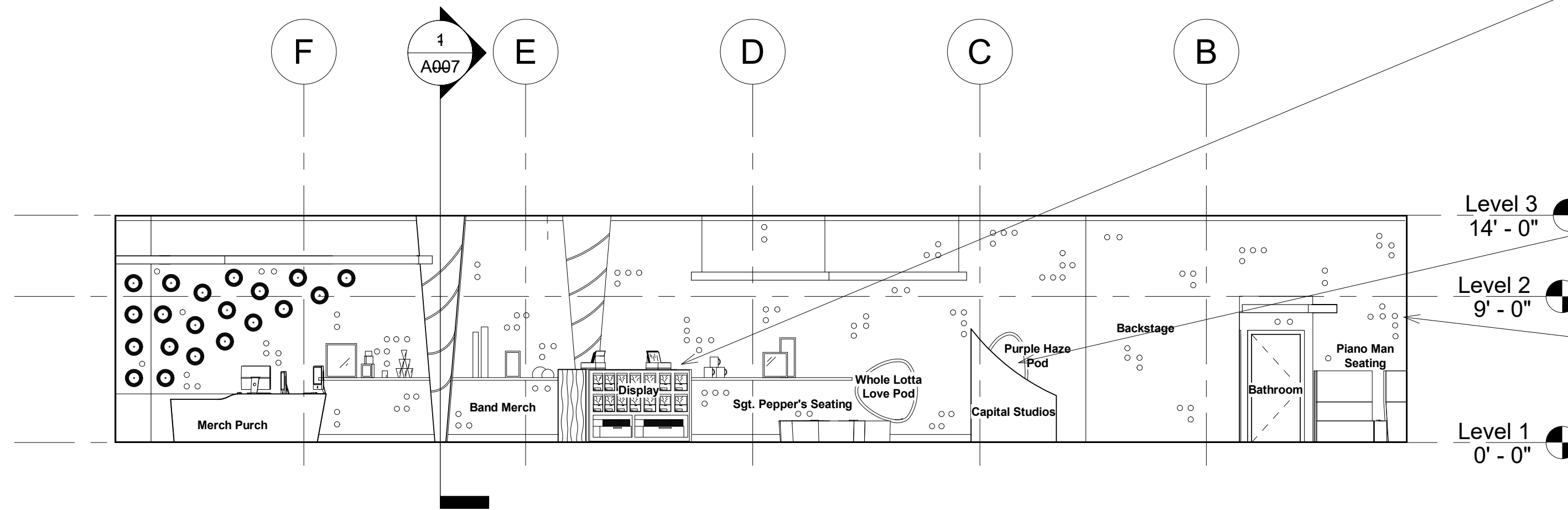

3 Left Side Elevation
1/8" = 1'-0"

AV
 Email: averyvittoria@gmail.com
 Website: www.averyvittoria.com

Foster Records
 Everette & Ophelia Foster

 Project Start: 09/18/17
 Project End: 11/15/17

2301 Northwest 2nd Avenue
Miami, FL 33127

Elevations
 Project number: INDS 210
 Date: 15 November, 2017
 Drawn by: Author
 Checked by: Checker
A006
 Scale: 1/8" = 1'-0"

11/14/2017 8:47:56 PM

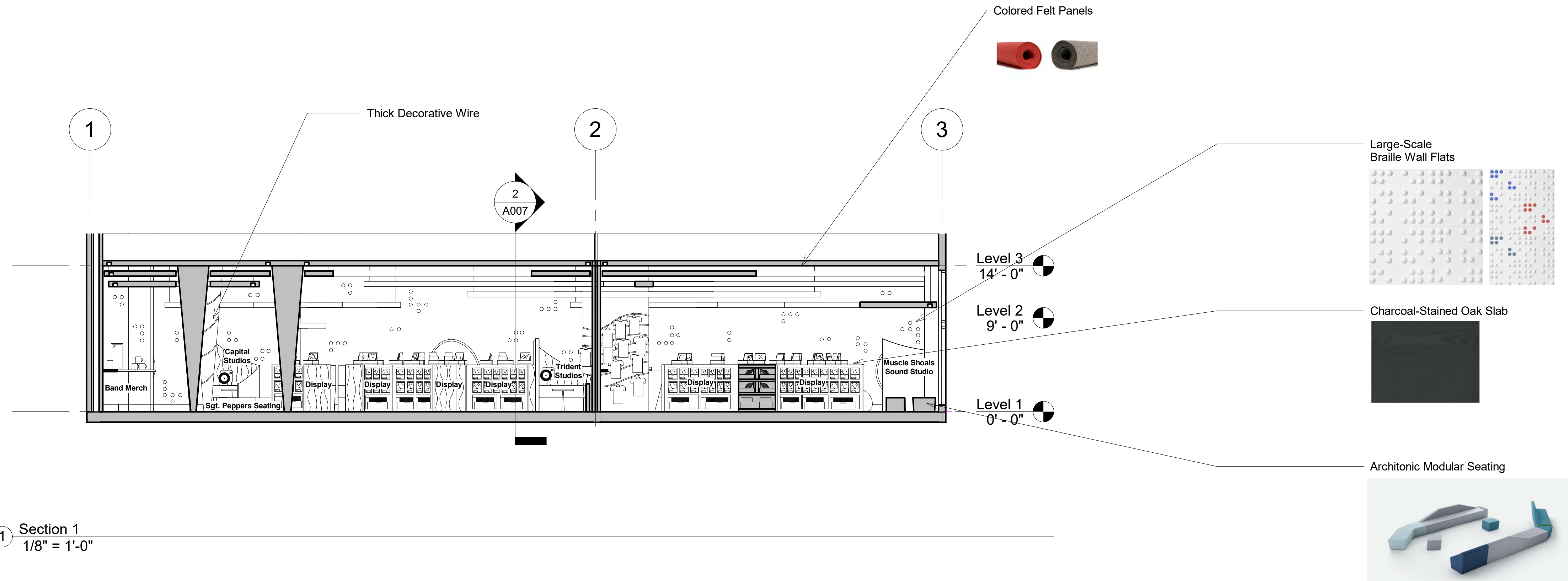

1 Section 1
1/8" = 1'-0"

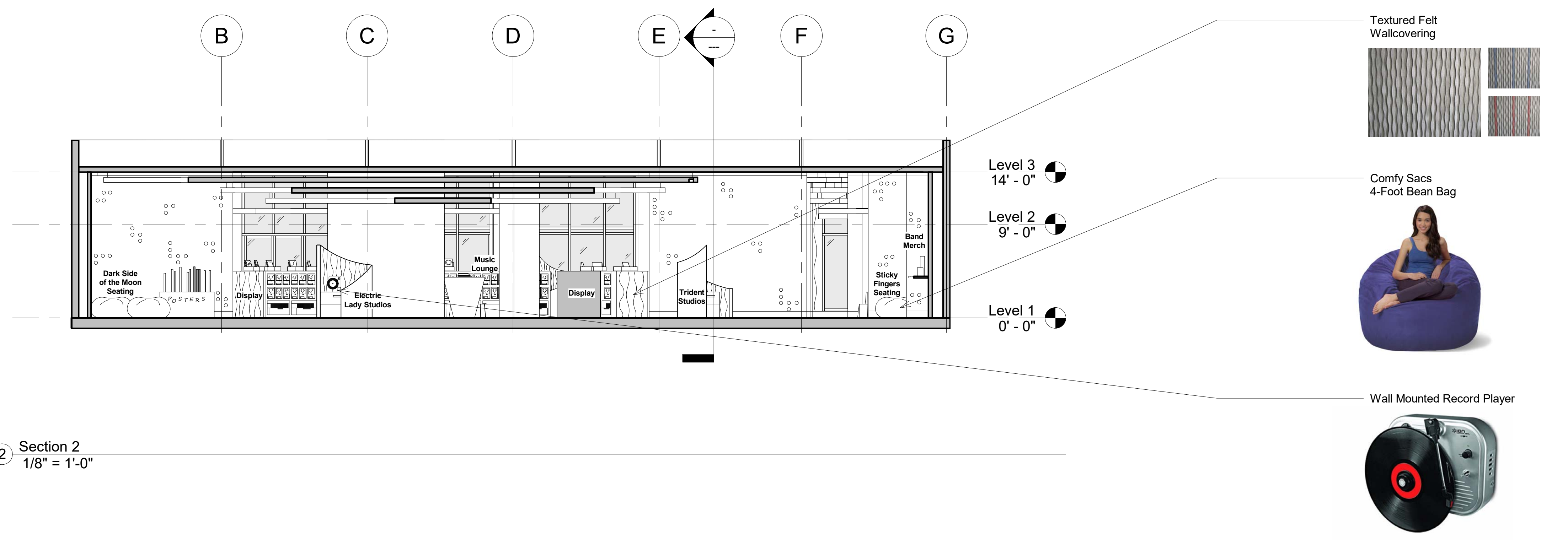

2 Section 2
1/8" = 1'-0"

AV
 Email: averyvittoria@gmail.com
 Website: www.averyvittoria.com

Foster Records
 Everette & Ophelia Foster

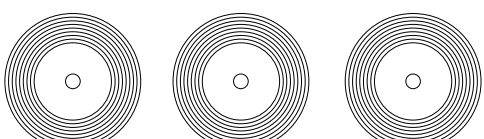
 Project Start: 09/18/17
 Project End: 11/15/17

2301 Northwest 2nd Avenue
 Miami, FL 33127

Sections		A007
Project number	INDS 210	
Date	15 November, 2017	
Drawn by	Author	
Checked by	Checker	Scale 1/8" = 1'-0"

11/14/2017 8:47:58 PM

RECORD SHELVES

PLAN VIEW

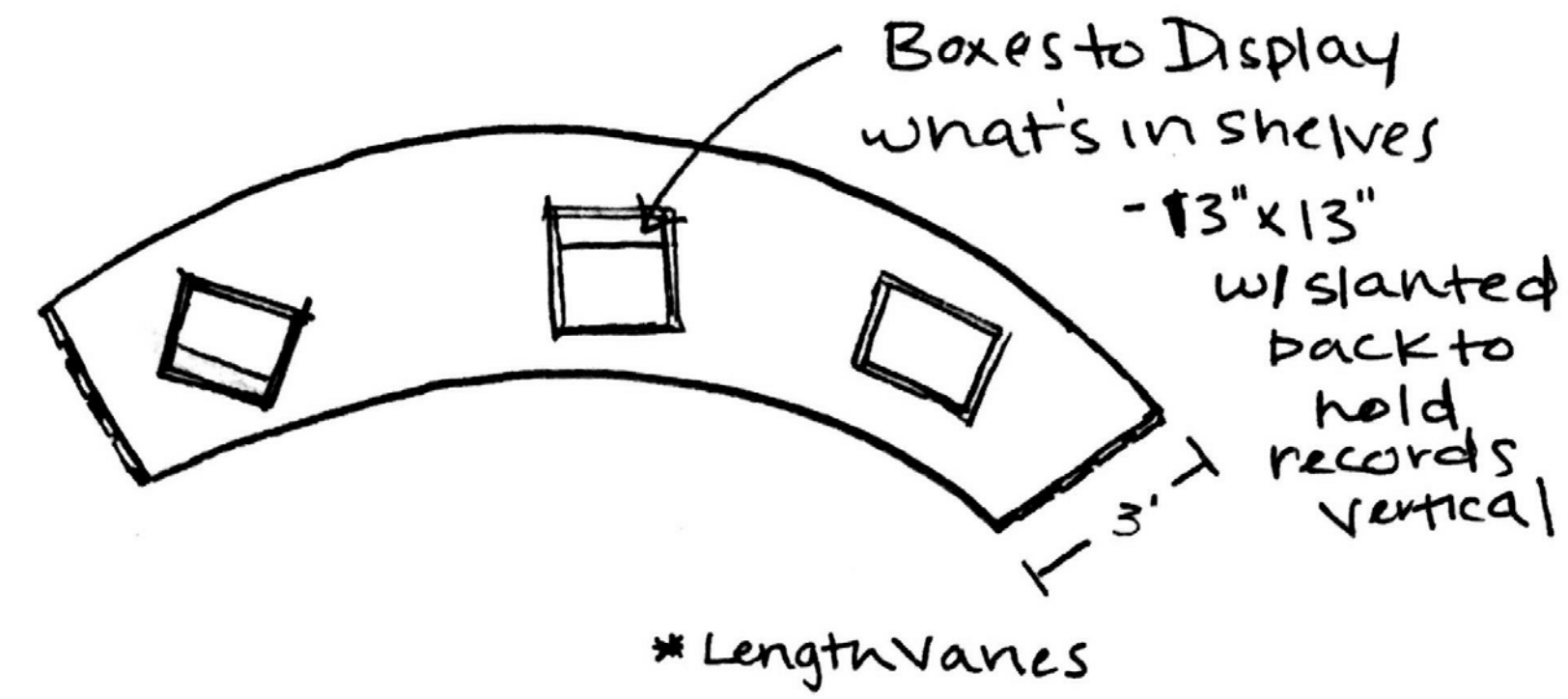

END VIEW

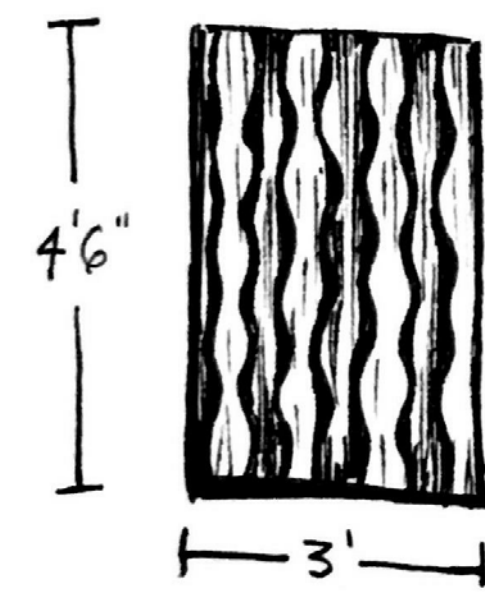

ELEVATION

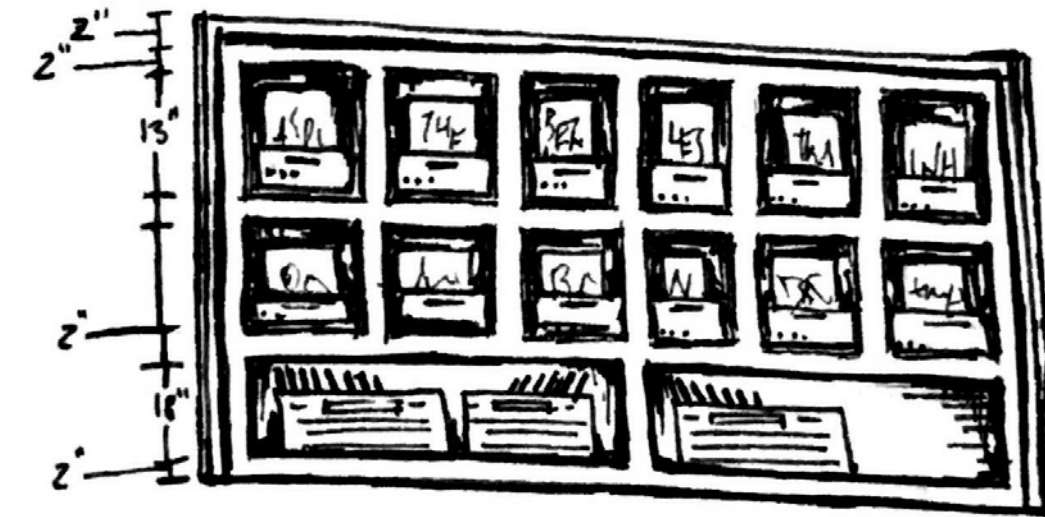

3D VIEW

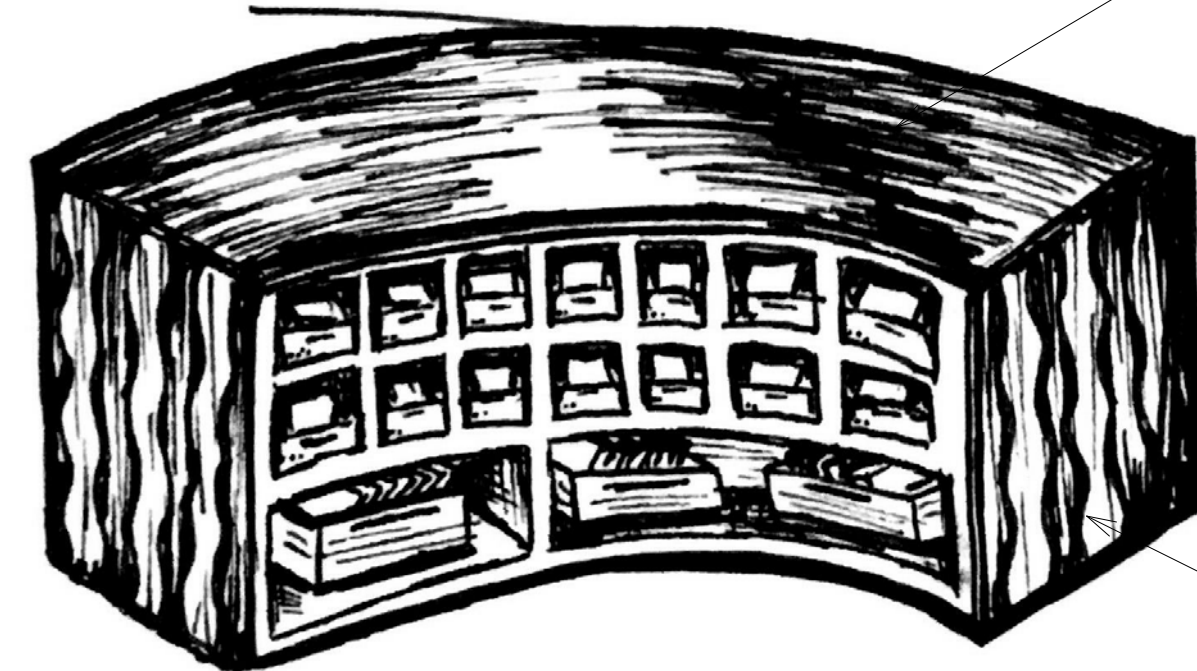

PRIVATE LISTENING BOOTHS

PLAN

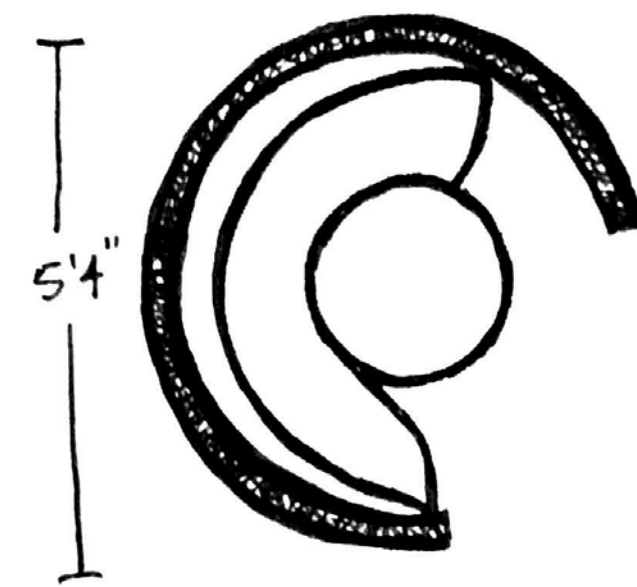

3D VIEW

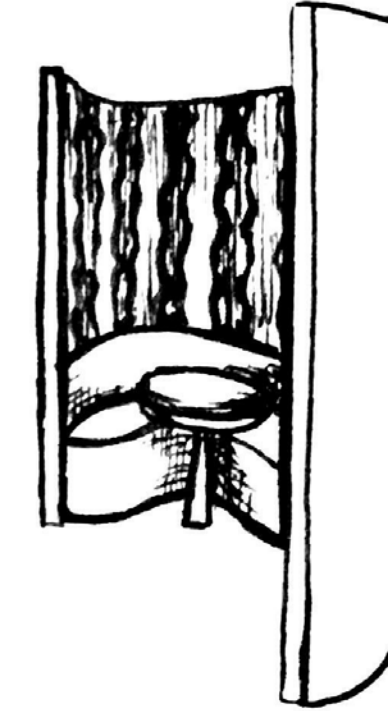

ELEVATION

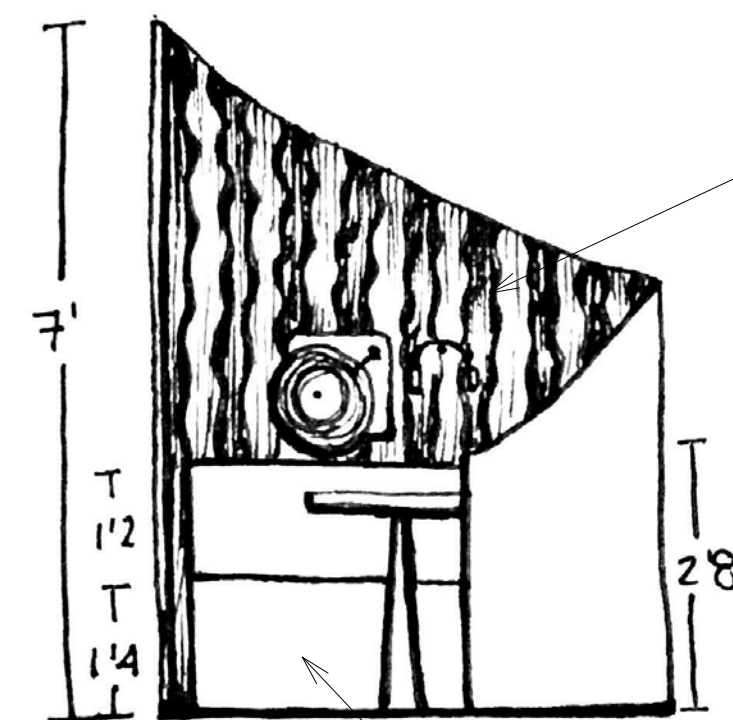

CHECKOUT COUNTER

PLAN

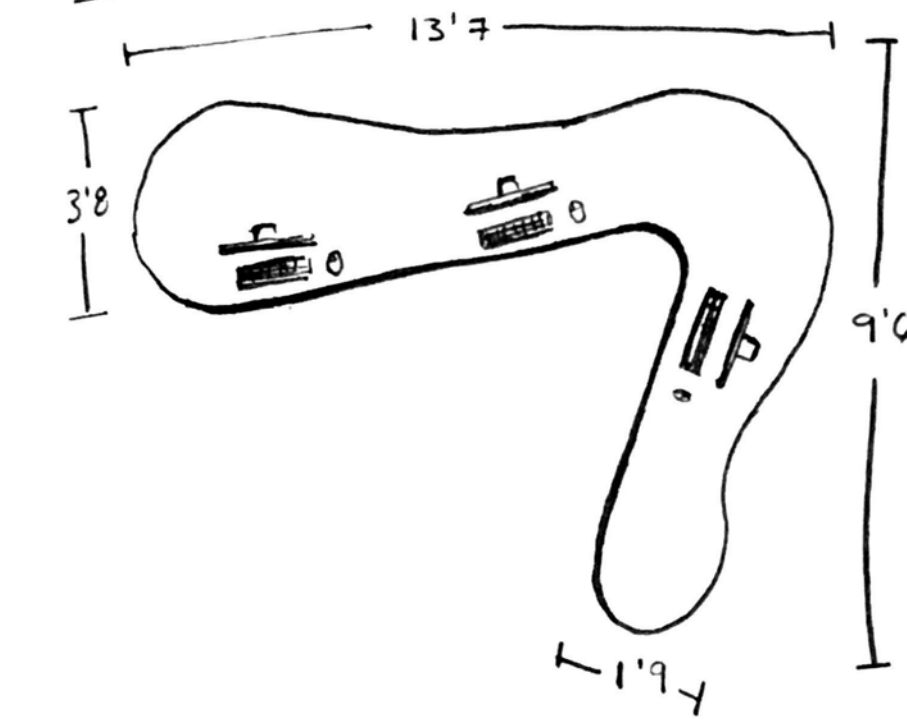

ELEVATIONS

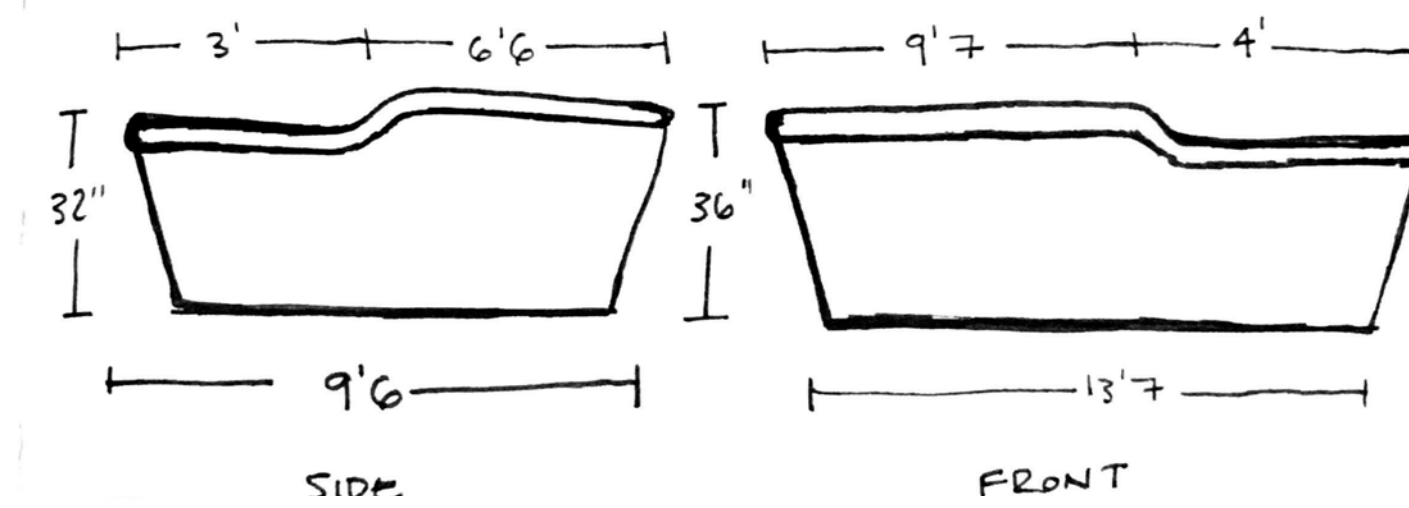

3D VIEW

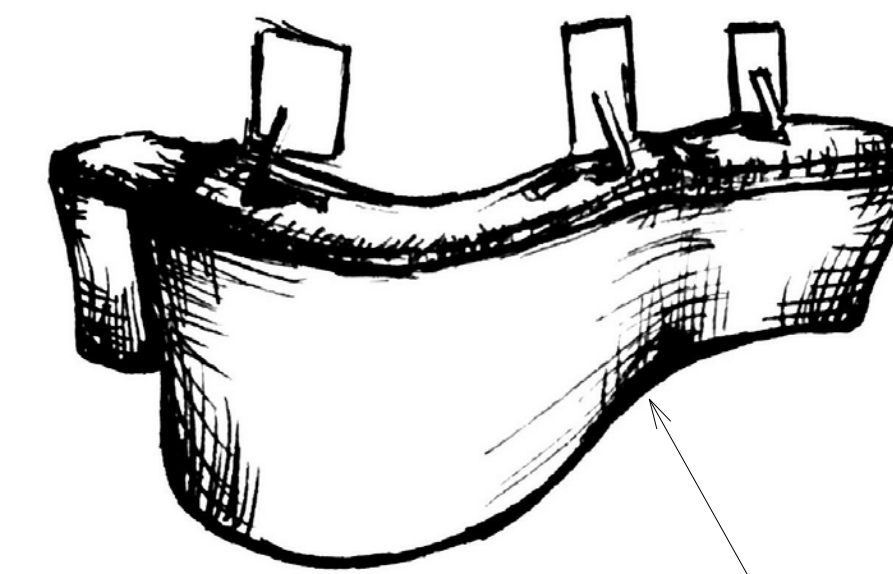

DuPont Corian - Seafoam

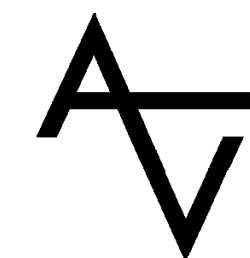

Email: averyvittoria@gmail.com
 Website: www.averyvittoria.com

Foster Records

Everette & Ophelia Foster

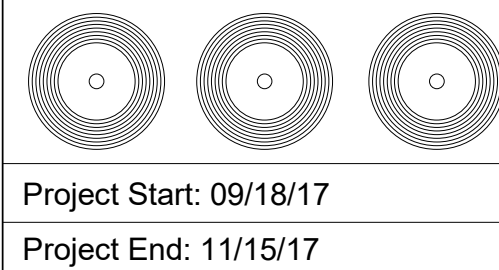

2301 Northwest 2nd Avenue
 Miami, FL 33127

Details

Project number INDS 210
 Date 15 November, 2017
 Drawn by Author
 Checked by Checker

A008

Scale

11/14/2017 8:48:01 PM

Mendi Collection by Architonic

Designed by Jean Louis Irtzoki

Examples

Modules

Key Features:

- Modular
- Flame Resistant
- Comfortable Foam Material
- Options for Seating, Tabletops, Privacy Walls, and Charging Electronics



H415 x P555 x L550

Ottoman (x9)

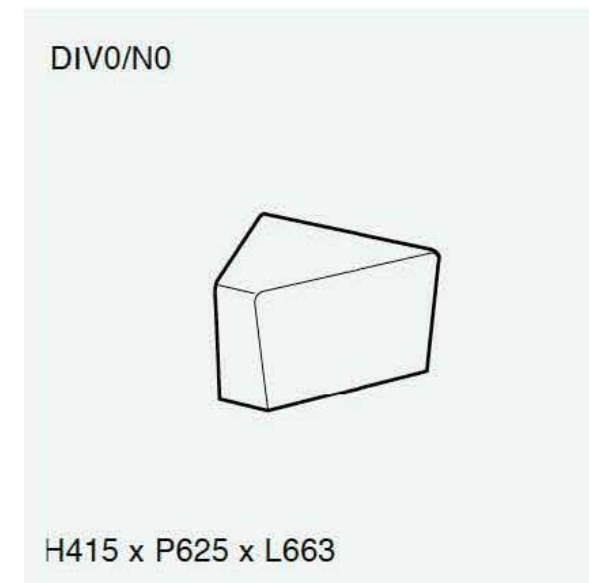

H415 x P625 x L663

Corner Piece (x21)



H415 x P670 x L540

Backless 1-Seater (x7)

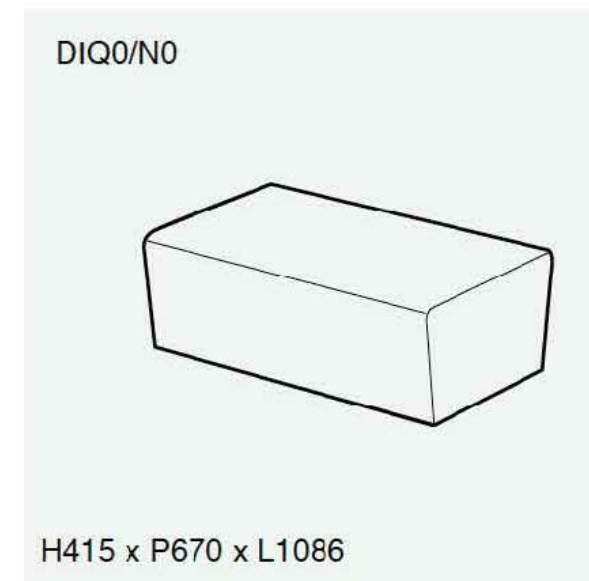

H415 x P670 x L1086

Backless 2-Seater (x6)

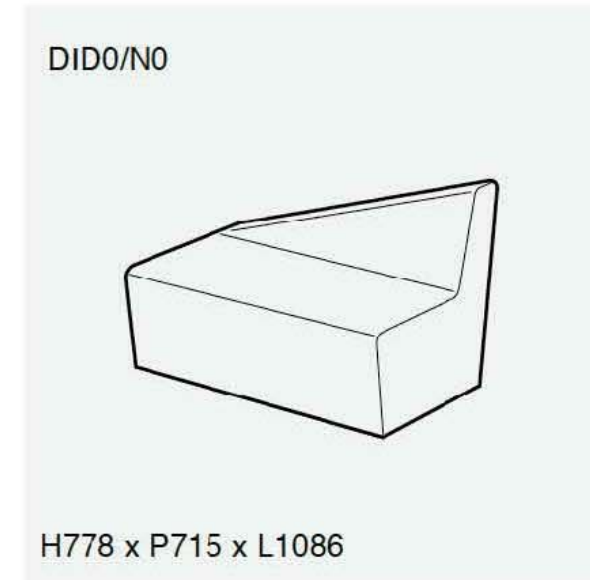

H778 x P715 x L1086

2-Seater w/Back (x3)

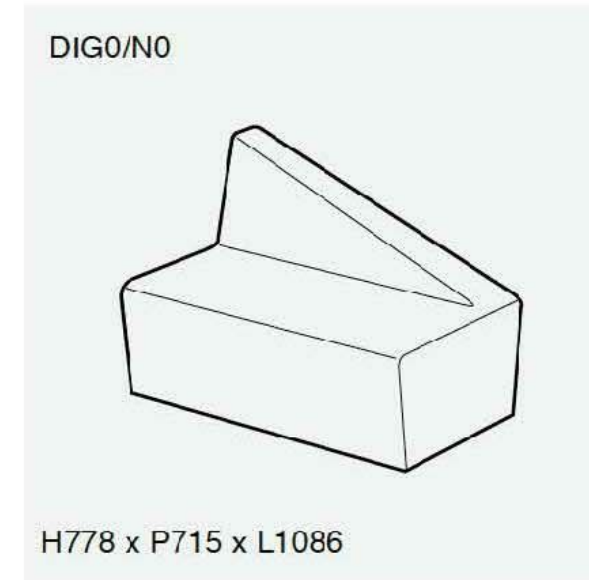

H778 x P715 x L1086

2-Seater w/Back (x3)



H778 x P715 x L1086

2-Seater w/Back (x3)



H49 x P650 x L530

Wooden Topper (x5)

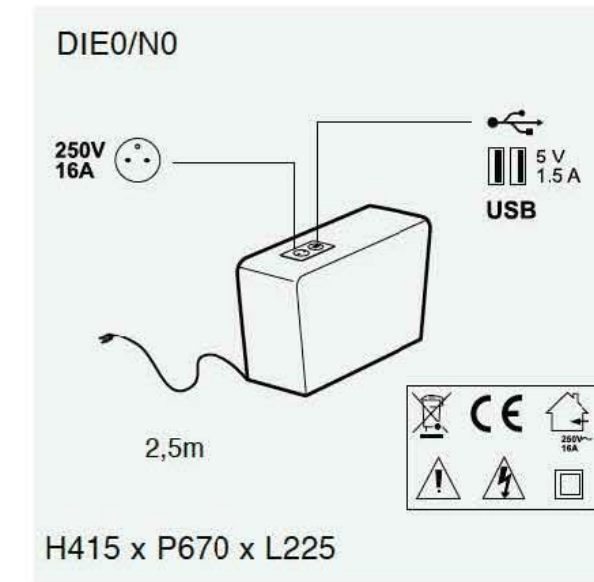

H415 x P670 x L225

Charging Port (x3)

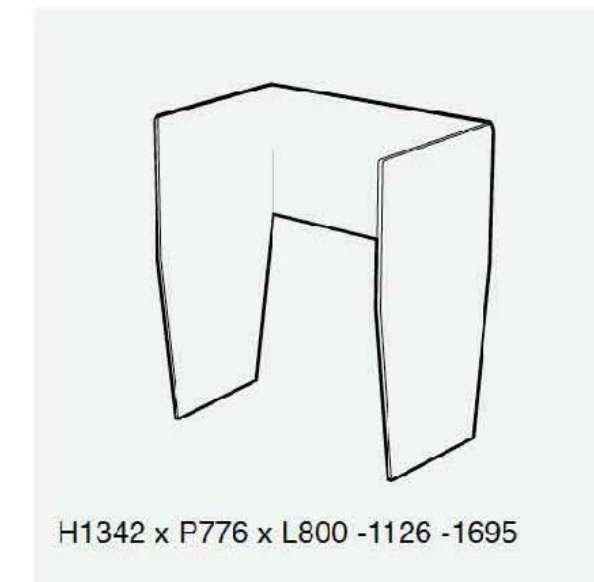

H1342 x P776 x L800 -1126 -1695

Privacy Walls (x3)

Colors

Stamskin Zen - Enduits PVC

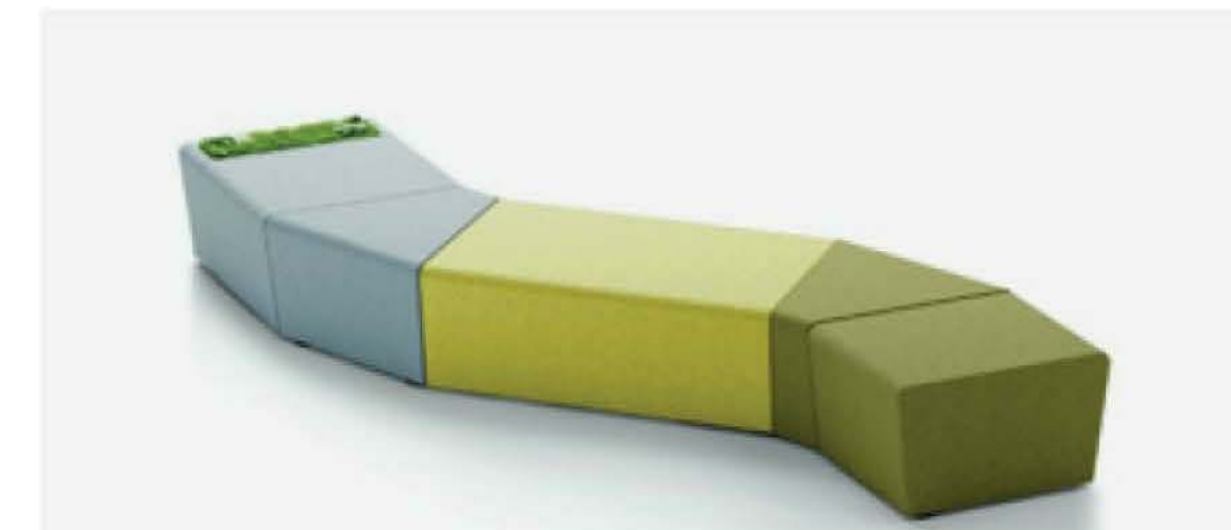
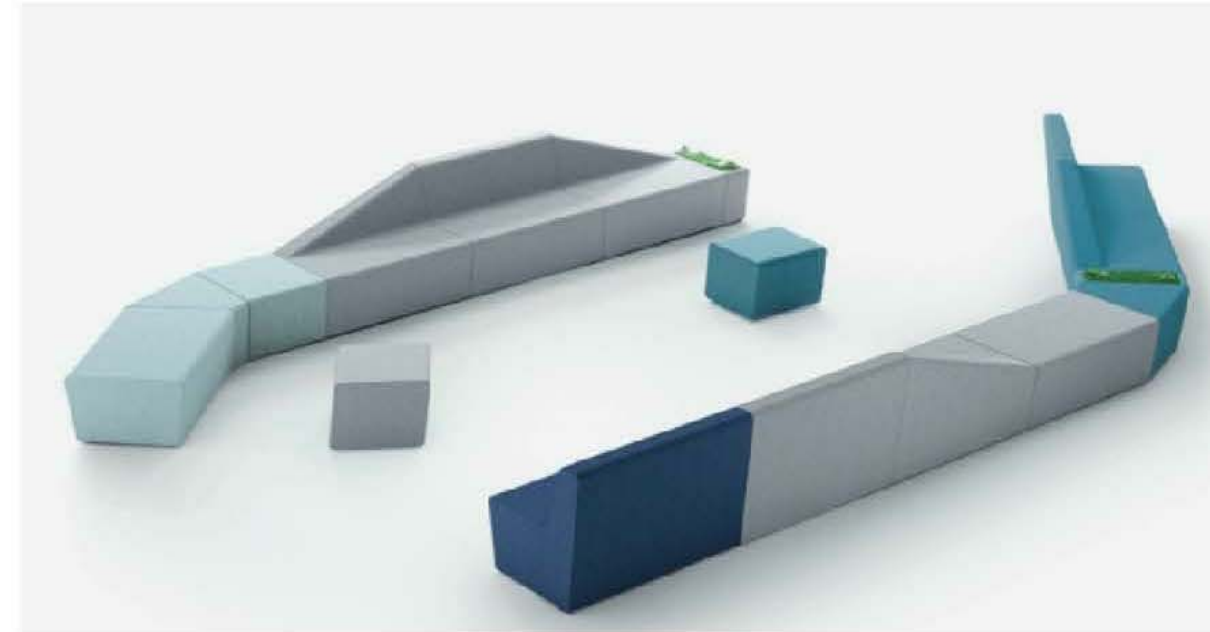

architonic.com

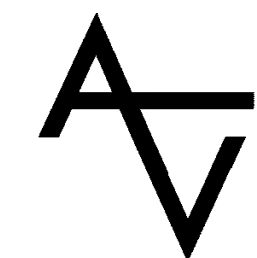

Email: averyvittoria@gmail.com
Website: www.averyvittoria.com

Foster Records

Everette & Ophelia Foster

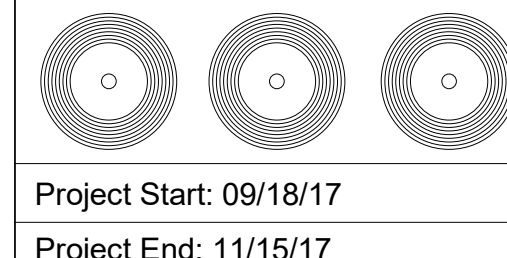

2301 Northwest 2nd Avenue
Miami, FL 33127

Furniture

Project number	INDS 210	A009
Date	15 November, 2017	
Drawn by	Author	Scale
Checked by	Checker	

11/14/2017 8:48:02 PM

Bean Bags

4-Foot Micro-Suede Sack (x7)
Comfy Sacs
comfysacs.com



Band Pillows

18" x 18" Base Pillow (x30)
DreamHome Square Poly Pillow
amazon.com



Record Players Covers



Ion IT27 Vertical
Vinyl Turntable
amazon.com

Audio Technica
Bluetooth Stereo
Turntable
bestbuy.com

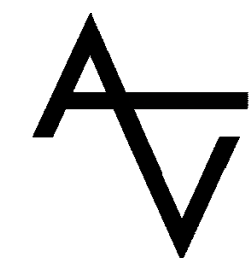
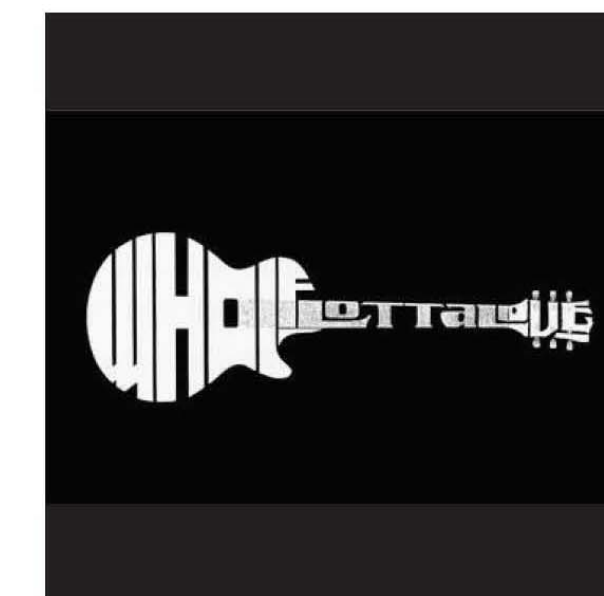
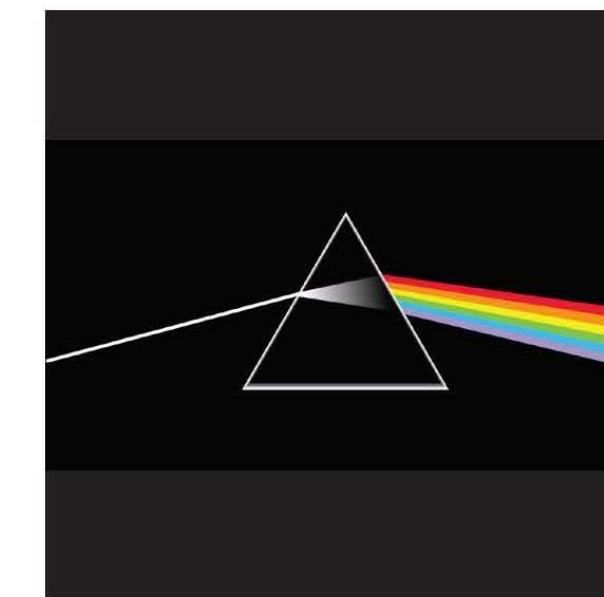

Email: averyvittoria@gmail.com
Website: www.averyvittoria.com

Foster Records

Everette & Ophelia Foster

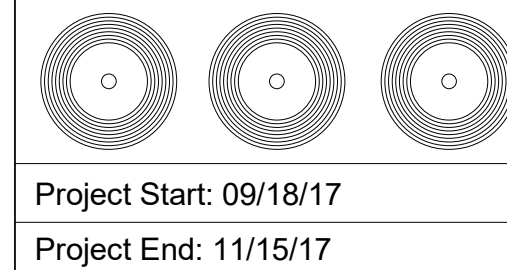

Project Start: 09/18/17
Project End: 11/15/17

2301 Northwest 2nd Avenue
Miami, FL 33127

Furniture

Project number	INDS 210	A010
Date	15 November, 2017	
Drawn by	Author	Scale
Checked by	Checker	

11/14/2017 8:48:04 PM

Carpet

Flooring (Printed Pattern)
First Impressions Printed Hobnail
homedepot.com

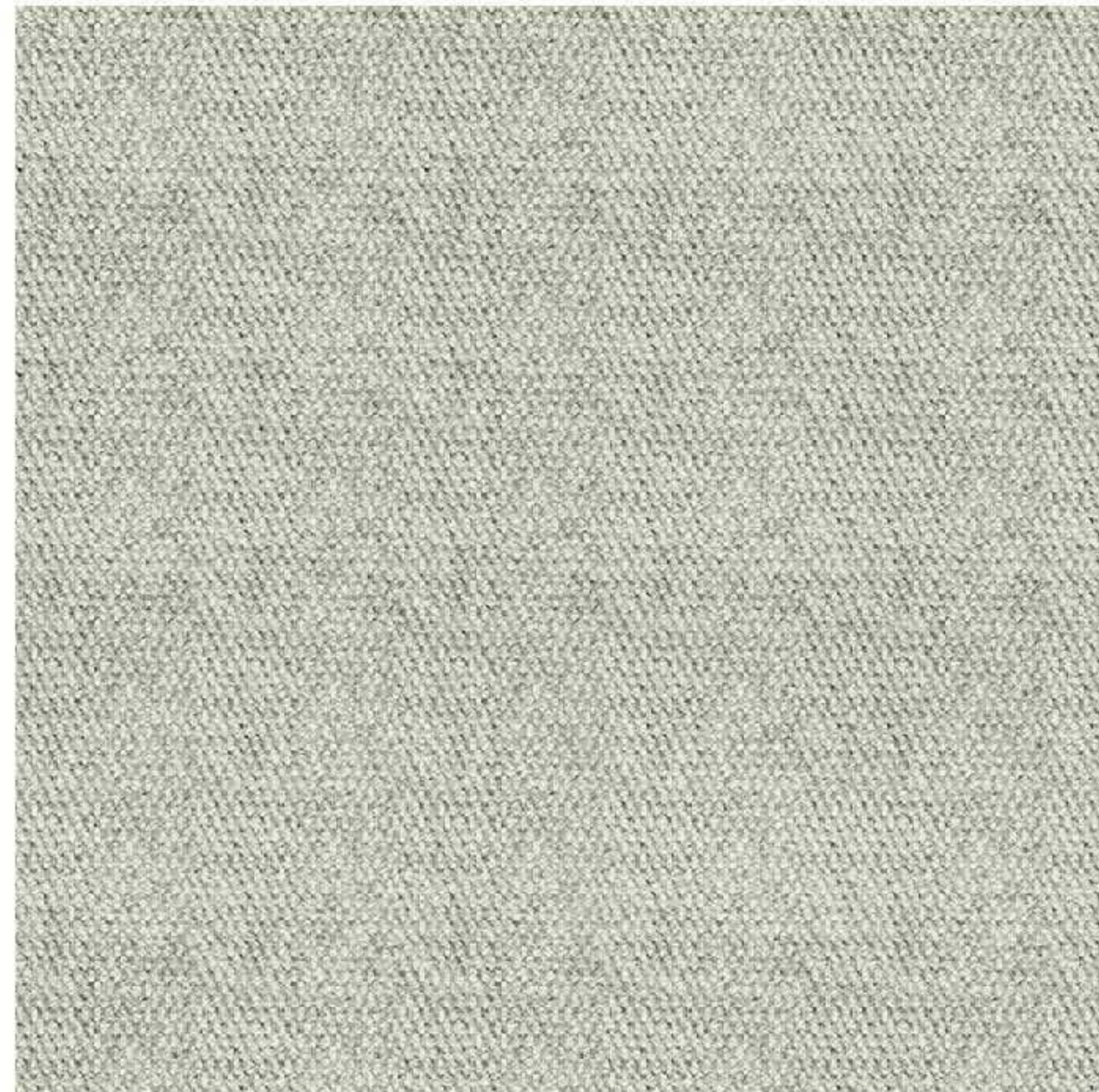

Oak Slabs

(Charcoal Stained)
Record Shelving
berkshireproducts.com



Braille Wall Flats

Walls
houzz.com

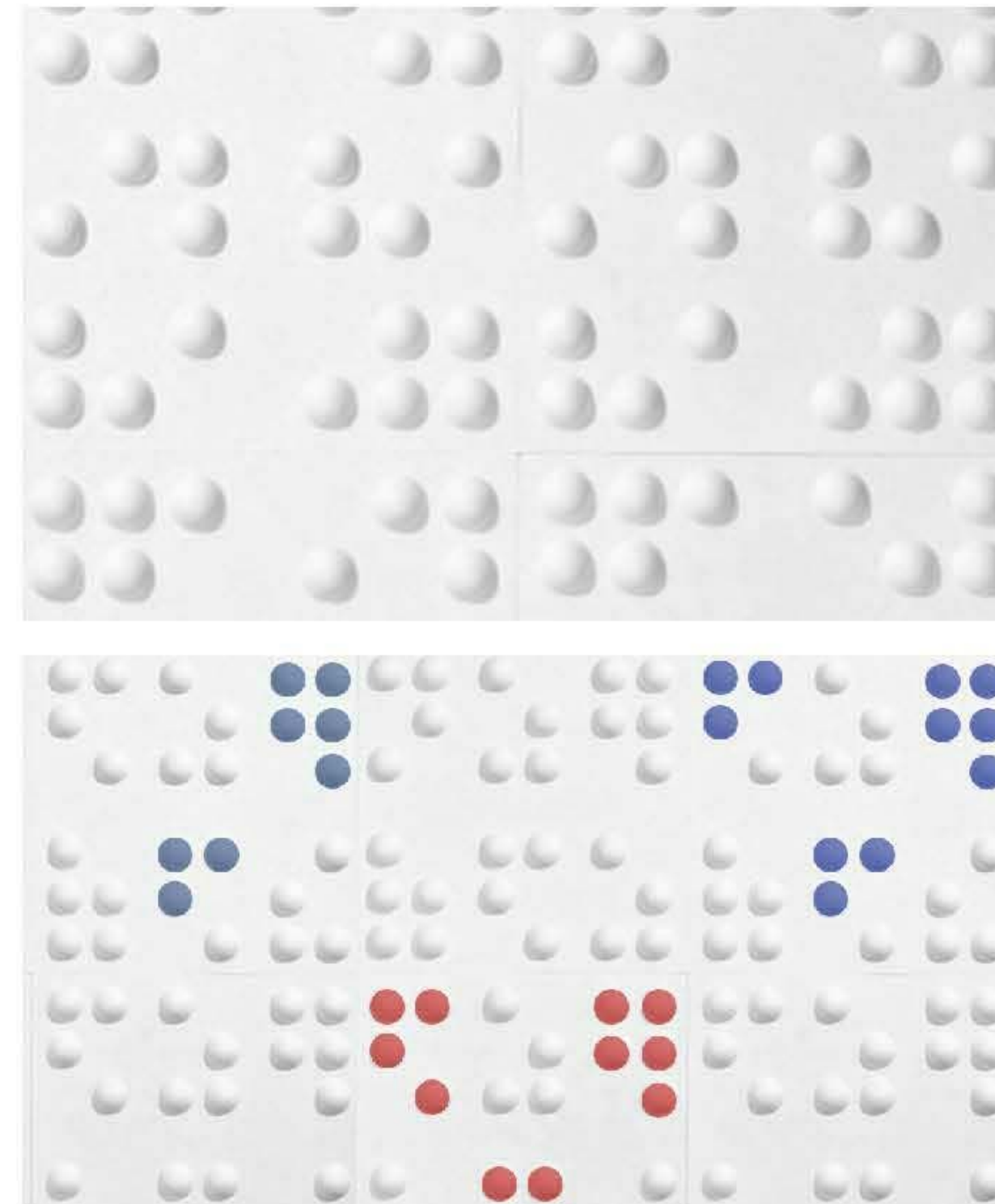

DuPont Corian

(Seafoam)
Checkout Counter
corian.com



Wool Felt Acoustic Panel

Free-Standing Pod Walls
Entry Walls
Display Shelf Ends
archiproducts.com



Salina Gris Perla

Pod Benches
kravet.com



AlphaComposite Foam

Wall Pods
acousticalsolutions.com

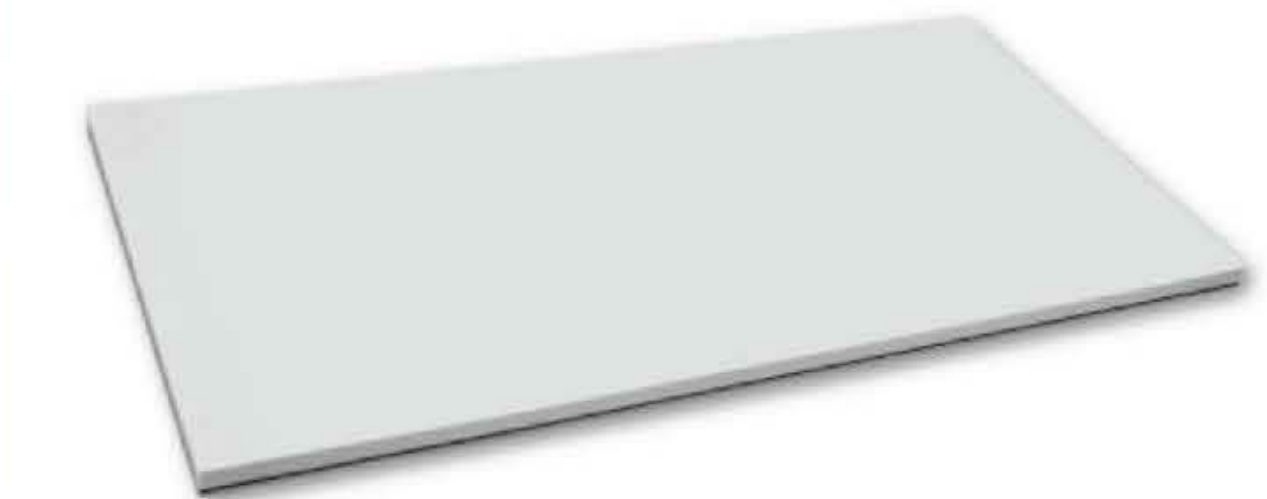

Wool Design Felt

2mm Wool Design Felt
filzfelt.com

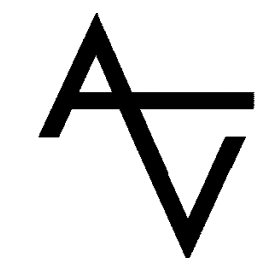

Email: averyvittoria@gmail.com
Website: www.averyvittoria.com

Foster Records

Everette & Ophelia Foster



Project Start: 09/18/17
Project End: 11/15/17

2301 Northwest 2nd Avenue

Miami, FL 33127

Materials

Project number INDS 210
Date 15 November, 2017
Drawn by Author
Checked by Checker

A011

Scale

11/14/2017 8:48:05 PM

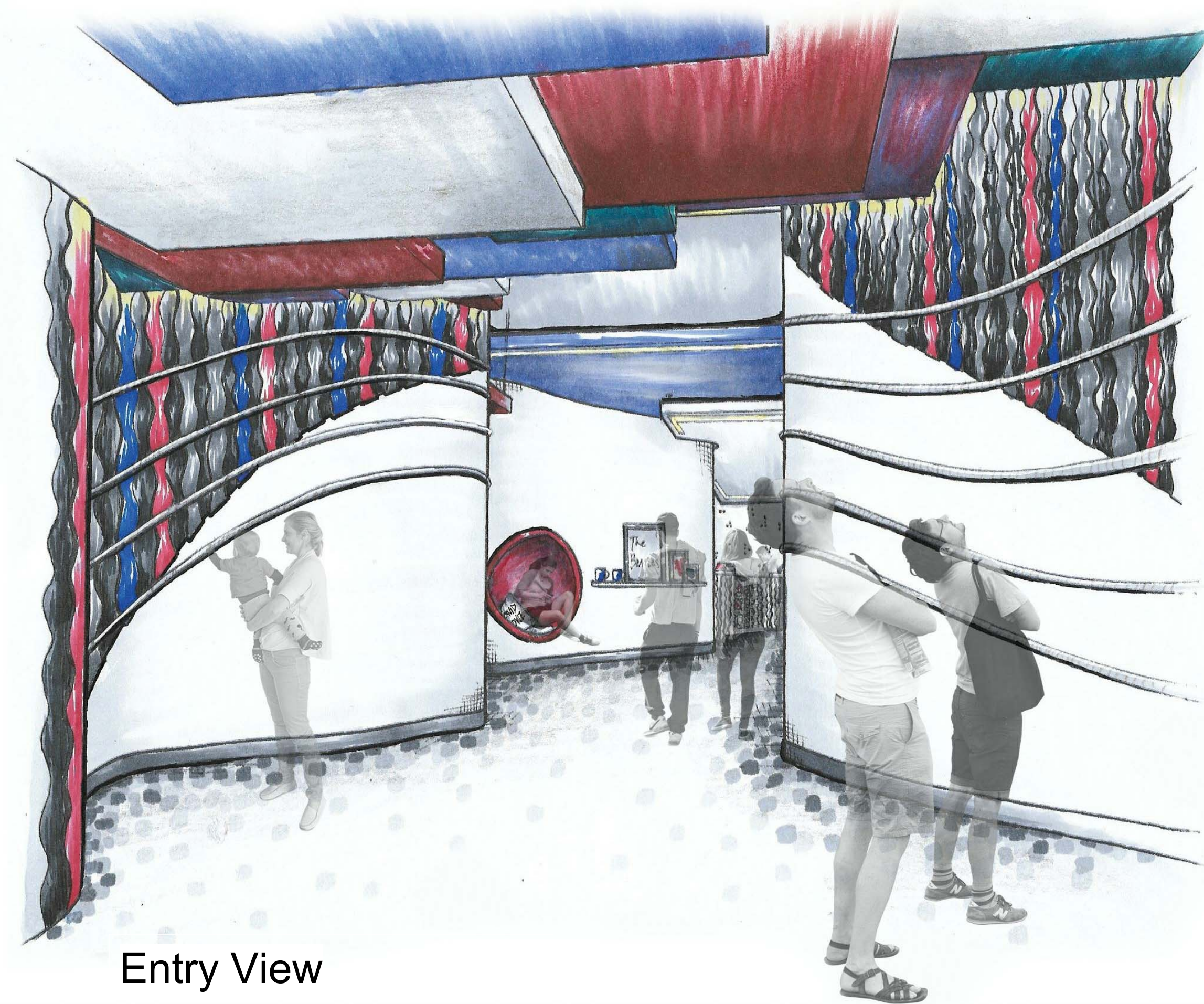

Entry View



Checkout View

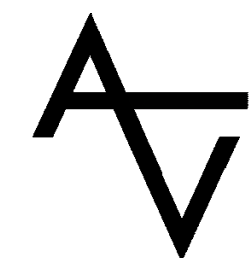

Email: averyvittoria@gmail.com
 Website: www.averyvittoria.com

Foster Records

Everette & Ophelia Foster

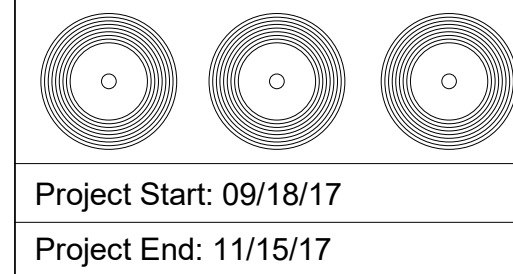

Project Start: 09/18/17
 Project End: 11/15/17

2301 Northwest 2nd Avenue
 Miami, FL 33127

Perspectives

Project number INDS 210
 Date 15 November, 2017
 Drawn by Author
 Checked by Checker

A012

Scale

11/14/2017 8:48:06 PM



Rock or Bust Seating



Music Lounge



Left Side Record Shelving

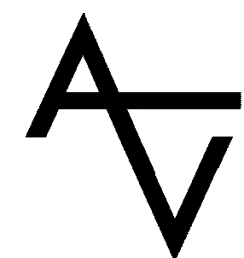

Email: averyvittoria@gmail.com
 Website: www.averyvittoria.com

Foster Records
 Everette & Ophelia Foster

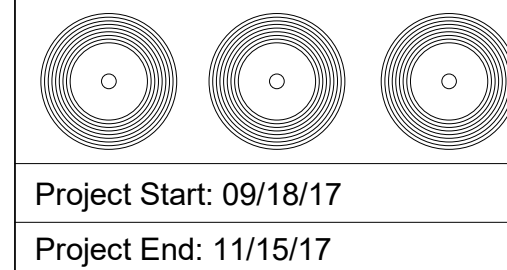

Project Start: 09/18/17
 Project End: 11/15/17

2301 Northwest 2nd Avenue
 Miami, FL 33127

Perspectives

Project number INDS 210
 Date 15 November, 2017
 Drawn by Author
 Checked by Checker

A013

Scale

11/14/2017 8:48:07 PM